



JEWISH COMMUNITY HIGH SCHOOL *of the BAY*

— ARE YOU CONNECTED? —

KEEP UP WITH WHAT'S HAPPENING
AT JCHS ON SOCIAL MEDIA



Like the JCHS Page
on FACEBOOK



Follow "JCHSWolves"
on INSTAGRAM



Follow "JCHSoftheBay"
on TWITTER



Subscribe to
"JCHSOnline" on YouTube



Follow "JCHSOnline"
on FLICKR

WWW.JCHSOFTHEBAY.ORG

PLAYBILL®

JCHS Performing Arts Center
Jewish Community High School Of The Bay
San Francisco, CA

Jewish Community
High School of The Bay
presents

Based on
The Comic Strip "Peanuts"
by
**Charles M.
Schulz**

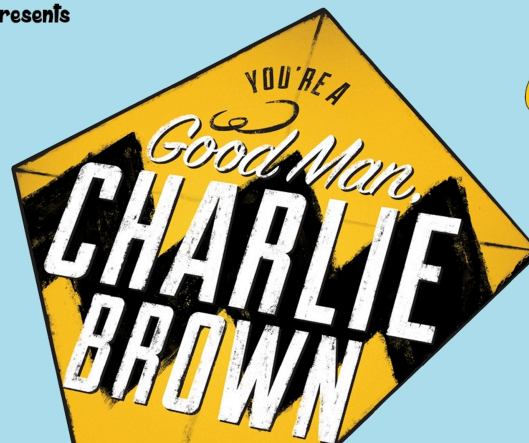

BOOK, MUSIC AND LYRICS
BY CLARK GESNER

ADDITIONAL DIALOGUE
BY MICHAEL MAYER

ADDITIONAL MUSIC AND LYRICS
BY ANDREW LIPPA

**December 12
at 4 pm
December 13-15
at 7 pm**



JCHS Performing Arts Theater, San Francisco
Tickets at www.jchsofthebay.org/charliebrown



AMDA
College of the Performing Arts
NEW YORK CITY • LOS ANGELES

AUDITIONS

FOR SCHOLARSHIPS
to study in New York City
and Los Angeles

**Bachelor's and Associate's
Degrees available in:**
Acting
Musical Theatre
Dance Theatre
Performing Arts

**Master's Degrees
available in:**
Theatre
Writing for Theatre
and Media

**Schedule Your
Audition Now:**
amda.edu/auditions
call/text: (323) 490-1284



Hi JCHS community, my name is Jamie Yuen-Shore (aka Ms. Jamie) and I am thrilled to be the new Theater Director! I was born and raised in San Francisco and was lucky to receive a great theater education from the San Francisco Arts Education Project (SFArEd) and Park and Rec Young People's Teen Musical Theater Company (YPTMTC). After studying Sociology and Urban Studies at Stanford University, I worked in arts administration before receiving my teaching credential at Bay Area Teacher Training Institute.

For the past few years I taught sixth Grade Social Studies at SF Day School, choreographed for the SFArEd Players, and directed for the San Francisco Bay Area Theater Company - *I, Too, Sing America* (2019 Theater Bay Area Winner for Outstanding Direction of a Musical, Outstanding Performance, and Outstanding Choreography).

I would like to thank the entire JCHS community for being so welcoming. I am so proud of all the work the students and professional community have put into this show.

Acknowledgements

Michael Shapero and the **JCHS kitchen professionals** for snacks and dinners to keep us energized; **Crandell Arts** for sound and lighting assistance with the show; **Flying Moose Video** for all they do; **SFBATCO** for their support and equipment; **Julie Lewis** for managing our wonderful parent organization; **Mary Ellen Hunt** who always is able to drop everything for all the 'emergencies' we send her way; **Brandon Davis** for his marketing and promotional help; **Pacifica Spindrift Players** for costuming assistance; the **families** of our drama students for their encouragement and dedication; and the **entire JCHS community** for their support and consideration of our production of *You're a Good Man, Charlie Brown*.

Join the **WOLFPACK!**

**ORDER
ONLINE**

**Get your
Wolfwear
today!**

Hoodies and
sweatshirts now on sale
in the Admissions Office



or purchase on our website:
www.jchsofthebay.org/wolfwear



**Jewish Community High School Of The Bay
JCHS Performing Arts Center**

PRESENTS

YOU'RE A GOOD MAN, CHARLIE BROWN

Based on The Comic Strip *Peanuts* by Charles M. Schulz

Book, Music and Lyrics by Clark Gesner

Additional Dialogue by Michael Mayer
Additional Music and Lyrics by Andrew Lipka

with

Liza Ermolova
Rachel Haggard
Lyla Randell
Bennett Taubman

Gabe Gluck
Elana Maidenberg
Stella Rosen
Ariana Zilberleyb
Zohar Zion Golumbic

Eloise Golden
Nathan Merin
Libby Sealman
Chanah Zimmerman

Music / Voice Director
Ryan Doyle

Costume Design
Keena Golden

Production Stage Manager
Hannah Rosenzweig

Music / Voice Director
Paul McCurdy

Choreographed by
Erin Gentry

Stage Manager
Remy Rosenzweig

Technical Director
Claudio Silva

**Directed by
Jamie Yuen-Shore**

Original Direction for this version of *You're A Good Man, Charlie Brown*
by Michael Mayer
Originally Produced in New York by Arthur Whitelaw and Gene Persson

You're A Good Man, Charlie Brown
is presented by arrangement with Tams-Witmark, a Concord Theatricals Company
250 West 57th Street, 6th Floor New York, NY 10107-0102 www.tamswitmark.com

SONGS

ACT I

You're a Good Man, Charlie Brown Company
(music by Clark Gesner and Andrew Lippa; lyrics by Clark Gesner and Andrew Lippa)

Schroeder Lucy, Schroeder

Snoopy Snoopy, Woodstock

My Blanket and Me Linus, Company

The Kite Charlie Brown, Kite

Beethoven Day (music and lyrics by Schroeder, Company
Andrew Lippa)

Rabbit Chasing Sally, Snoopy, Rabbits

Book Report Charlie Brown, Lucy, Linus, Schroeder,
Rabbits

ACT II

The Red Baron Snoopy

My New Philosophy (music and lyrics Sally, Schroeder
by Andrew Lippa)

T.E.A.M. (The Baseball Game) Charlie Brown, Company

The Doctor is In Lucy, Charlie Brown

Little Known Facts Lucy, Linus, Charlie Brown

Supertime Snoopy, Company

Happiness Little Red Headed Girl, Company



ONE FUND
ONE HISTORY. ONE FUTURE.



GABRIELLE FINESTONE

JCHS '17

*Barnard College '21,
Magna Cum Laude*

*Strategy Analyst,
The Jewish Federations of North America*

“That sense of curiosity and passion for learning guided my academic experience at Barnard, and continues to drive my work in the Impact and Growth department at the Jewish Federations of North America. I am constantly referring back to skills I learned at JCHS – leveraging my analytical knowledge, approaching every project with a sense of curiosity, and thinking critically about how to create the greatest impact.”

MAKE YOUR GIFT TO THE JCHS ONE FUND TODAY
AT WWW.JCHSOFTEBAY.ORG/ONEFUND

COMING THIS SPRING!

May 22-24, 2022



The SECRET in the WINGS

by MARY ZIMMERMAN

From the innovative theatrical mind of Mary Zimmerman...
"The Secret in the Wings" is a stunning work full of exceptional
beauty and inventive visuals. Adapted from several classic,
lesser-known fairy tales, this work reflects the darker and
more dangerous undercurrents of childhood.

Auditions: Jan. 31, 3:30-5:30pm

Callbacks: Feb. 2, 3:30-5:30pm

Rehearsals: Feb. 22-May 19



THE CHARLIE BROWN COMPANY

Cast Members

Frieda / Blanket	Liza Ermolova ('25)
Schroeder	Gabe Gluck ('22)
Woodstock / Marcie	Eloise Golden ('24)
Little Red Headed Girl	Rachel Haggard ('22)
Violet Grey	Elana Maidenberg ('25)
Linus van Pelt	Nathan Merin ('22)
Patty	Lyla Randell ('25)
Sally Brown	Stella Rosen ('25)
Snoopy	Libby Sealman ('22)
Charlie Brown	Bennett Taubman ('24)
Peppermint Patty / Kite	Arianna Zilberleyb ('24)
Pig Pen	Zohar Zion Golumbic ('24)
Lucy van Pelt	Chanah Zimmerman ('22)

Production / Creative

Director	Jamie Yuen-Shore*
Music / Vocal Director	Ryan Doyle**
Music / Vocal Director	Paul McCurdy**
Technical Director	Claudio Silva*
Costume Designer	Keena Golden*
Sound Designer	Gilad Pifko ('22)
Scenic & Props Designer	Sara Teitelbaum ('24)
Choreography	Erin Gentry**
Production Stage Manager	Hannah Rosenzweig ('14)**
Stage Manager	Remy Rosenzweig ('25)
Assistant Stage Manager	Malka Handwerker ('22)
Assistant Stage Manager	Nicole Tuchfeld ('22)
Build Crew	Benjamin Imershein ('24)
Master Carpenter	Noa Horton ('24)
Sound Engineer	Adriel Rozenblum ('24)

THE CHARLIE BROWN COMPANY

Production / Creative (continued)

Build Crew	Kenneth Shilingov ('25)
Props Master	Ryan Petersen ('25)
Build Crew	Joshua Karpanty ('25)
Build Crew / Scenic Painter	Elisheva Samson ('25)
Electrician / Build Crew	Jake Brody ('25)
Electrician / Build Crew	Van Kambak ('24)
Build Crew / Scenic Painter	Gabi Orinshteyn ('24)
Lighting Designer	Myles Sloan ('22)
Scenic / Build Crew	Noa Horton ('24)
Audio Engineer	Ben Reese**

Orchestra

Drums	Dean Cook**
Keyboard	Paul McCurdy**
Music Director	Ryan Doyle**
Violin / Viola	Ari Goldberg ('22)
Viola	Elliott Ingerman ('22)
Violin	Jonah Levie ('23)
Bass	Kendra Kop**
Reeds	Sarah Viscosi**

* Denotes JCHS Professional Community member

** Denotes Guest Artist

WHO'S WHO



Sara Teitelbaum ('24)

Scenic & Props Designer

Sara Teitelbaum is a current sophomore at JCHS. She is passionate about art, History, and politics and is currently working as the scenic and props designer for our play. This is Sara's first year working in theatre but she has shown immense passion and talent while working in tech.



Elliot Ingerman ('22)

Elliot is excited to be playing in the pit. This is his first time playing in a pit orchestra, but he has been on tech before. He is excited to be playing with his friends Ari and Jonah.

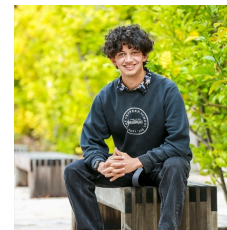

Ari Goldberg ('22)

Ari is thrilled to take a break from the stage after playing Chip (*25th Annual Putnam County Spelling Bee*), Lloyd Dallas (*Noises Off!*), Constable Locke (*Music Man*), Angel (*Rent*), and more. Now he's happy to be hiding in the pit, where no one can see him messing up.

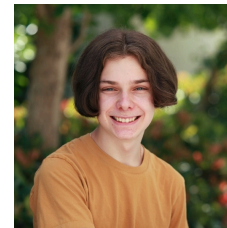

Jonah Levie ('23)

Hello! My name is Jonah Levie, I'm 16 years old, I've been playing violin for 5 years and I'm excited for my first show in the pit at JCHS!

WHO'S WHO



Nicole Tuchfeld ('22)

Assistant Stage Manager

Nicole is enthused to be on the Stage Management team this year. It is her first year joining the theater crew and so far has learned so much and made so many new friends. She hopes to continue the skills learned from this experience later in life and especially in college.



Myles Sloan ('22)

Lighting Designer

Myles is excited to be on tech for his second JCHS show! He loves taking a bigger leadership role as the lighting designer after losing his junior year of shows. He previously was the assistant stage manager for *Antigone* and has been itching to get his hands on the lighting board since. He would like to thank Claudio and Ms. Jamie for their amazing work on this production.

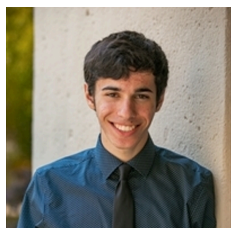

Gilad Pifko ('22)

Sound Designer

Gilad Pifko is in his first year of theater tech. After doing sports every other fall season, he decided to broaden his horizons and try a new possible interest during his last year at JCHS. Being put in charge of designing and running the sound design for the show, Gilad is having a great time learning the ropes and hopes everyone enjoys the show!

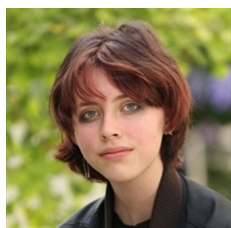

Ryan Petersen ('25)

Props Master

This is Ryan's first performance on a tech team, and at JCHS, and he is excited for everyone to see it come to life! When he is not glueing pink construction paper, he enjoys listening to music and drawing. He hopes you enjoy the show!



Noa Horton ('24)

Scenic / Build Crew

Noa Horton is excited to be part of the production of *You're a Good Man Charlie Brown*. This is her first time with a show at JCHS. She is inspired by many art forms and have enjoyed working with theatre tech. She has a love for learning and the connections she has made through this process. Super proud of the cast and amazing performance!

WHO'S WHO

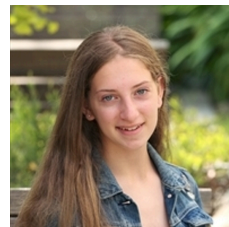

Liza Ermolova ('25)

as Frieda / Blanket

Liza loves musical theatre and is excited to be in her first performance with JCHS. She is in 9th grade and she loves ballet, reading, and arts and crafts. She hopes you all enjoy the show!



Gabe Gluck ('22)

as Schroeder

Gabe has been in two past theater productions, *Seinfeld* and an audiobook version of *Sherlock in Bohemia*, and is pumped to be performing in his first musical. Known to be a goofy personality at times, Gabe is excited to be playing Schroeder, a much more serious character. Gabe would like to thank the entirety of the theater team for their amazing work.



Eloise Golden ('24)

as Woodstock / Marcie

10th grader Eloise plays Woodstock and Marcie. This is her first production at JCHS. She has done theater in middle school before but is very excited to perform a more professional musical. Enjoy the show!



Rachel Haggard ('22)

as Little Red Headed Girl

Rachel Haggard is a senior here at JCHS and a veteran of the theater program. She was part of the ensemble in *Mamma Mia!* and *25th Annual Putnam County Spelling Bee*. She was also Baptiste in *A Flea in Her Ear*, the librarian in *Seinfeld* and Chloe in *Beyond the Zoom Glass*. She would like to thank her parents for supporting her throughout this process.



Elana Maidenberg ('25)

as Violet Grey

Elana is a ninth grader at JCHS. She loves theater and this is her first play at JCHS. She also loves to bake and hang out with her cat.

WHO'S WHO



Nathan Merin ('22)

as *Linus van Pelt*

Nathan is so, so excited to be back in person for his ninth show at JCHS! In the past, he has performed in *A Flea in Her Ear* as Etienne, *25th Annual Putnam County Spelling Bee* as Carl Dad, and *Antigone* as Head Guard. He would like to thank his hilarious cast and crew, the ingenious Ms. Jamie, Mr. Claudio, and his teachers, for supporting him through this process!



Lyla Randell ('25)

as *Patty*

Lyla Randell is a freshman at JCHS. She has starred in many musicals at her previous school, including *Annie* and *The Lion King*. When Lyla isn't at rehearsals, she enjoys boxing and fencing. She would like to thank Ms. Jamie and everyone who worked hard to enable this musical to happen.



Stella Rosen ('25)

as *Sally Brown*

Stella is a ninth grader who is thrilled to be performing her first show with JCHS. She loves pizza, is very energetic, and hopes that everyone enjoys the production.



Libby Sealman ('22)

as *Snoopy*

Libby is absolutely thrilled to be part of their third show (and second in-person show) at JCHS! With both a drama (*Antigone*) and a virtual student-created piece (*Beyond the Zoom Glass*) under their belt, this is Libby's first chance to be in a JCHS musical. Finally having this opportunity makes Libby want to flap their arms and fly to the moon!

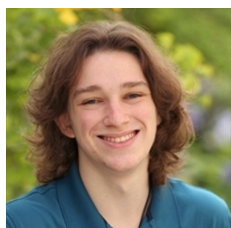

Bennett Taubman ('24)

as *Charlie Brown*

Bennett is delighted to perform in his first JCHS production. He sang with the San Francisco Boys Chorus for eight years and is excited to expand his musical interests with JCHS. Bennett dedicates his performance to his parents who have put up with all of his shower singing. He has loved working on *You're a Good Man, Charlie Brown*, and cannot wait for more with JCHS.

WHO'S WHO



Chanah Zimmerman ('22)

as *Lucy van Pelt*

Chanah Zimmerman is very excited to be in a show with JCHS theatre again. Every since her first show, *How to Succeed in Business Without Really Trying*, she has been inseparable from the theatre. Only a pandemic could separate her from her beloved theatre.

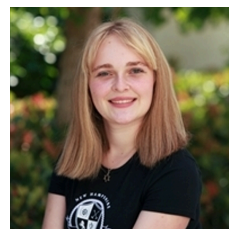

Arianna Zilberleyb ('24)

as *Peppermint Patty / Kite*

Arianna is thrilled to perform in her first JCHS musical. She was previously in *Through the Zoom Glass*, as well as a guest role in *Antigone*. She had a blast being part of the amazing cast and hopes everybody enjoys the show. She would like to thank her parents for being incredibly supportive of her, and her fellow castmates always making rehearsals enjoyable

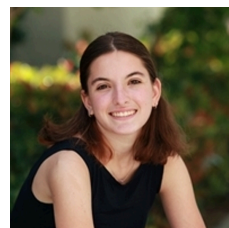

Zohar Zion Golumbic ('24)

as *Pig Pen*

Zohar is in tenth grade at JCHS. She is delighted to be in another play, previously starring in *Hans Anderson* and *Jungle Book*. Zohar's permanent city of residence is Jerusalem, Israel, but she is spending the year in Berkeley with her family. Aside from acting, Zohar loves singing and playing guitar. She would like to thank her family, the ever so welcoming JCHS community and the Charlie Brown cult for making this an unforgettable experience.



Malka Handwerker ('22)

Assistant Stage Manager

Malka is elated to be an assistant stage manager in her third show at JCHS. In previous productions she's acted and done lighting and crew. She loves being part of the stage management team and would like to congratulate the cast, tech, and the production team on the completion of all their hard work. She'd also like to thank her parents for accommodating rehearsal hours.

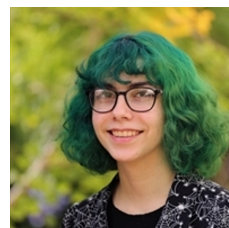

Remy Rosenzweig ('25)

Stage Manager

Remy is thrilled to be assistant stage managing in their first behind-the-scenes show at JCHS! They have previously performed on the JCHS stage twice with their middle school, and she is so excited to watch her peers tackle this amazing show! She would like to thank her older sister Hannah for showing her the ropes!